



## Tracksolid Manual You should have

Jimi IoT Jimi IoT 2019-07-25

In order to get you the perfect user experience of our Tracksolid platform, please read this manual before use.

The steps to use the Tracksolid GPS tracking system:

1. Open <https://www.tracksolid.com>. Enter the registered username and password.

The initial default password before changing is: 888888.

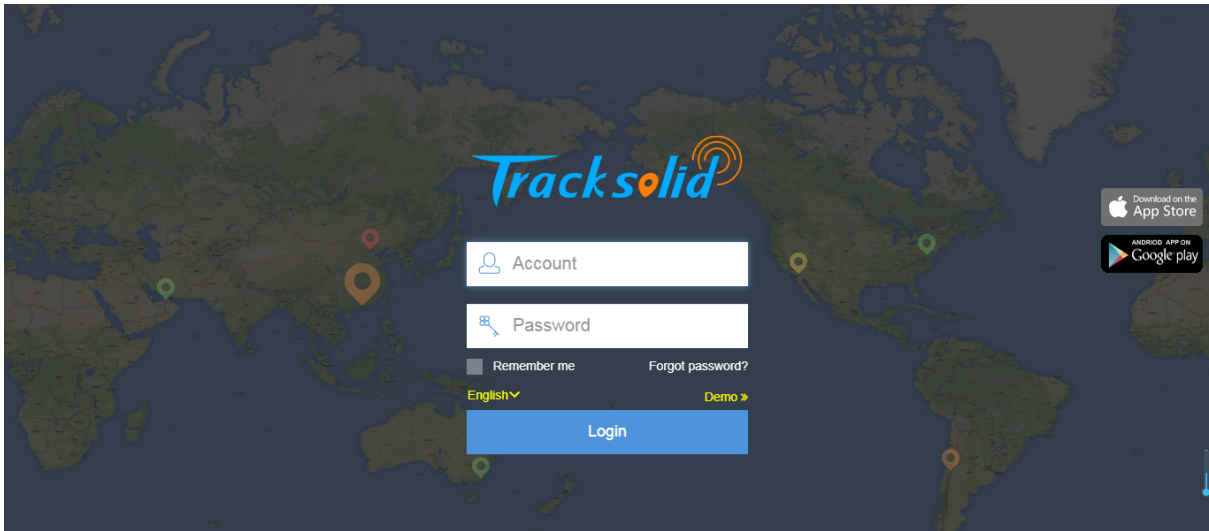

2. Enter the main page. You will be required to change the default password at the first-time logging and adopt a new password that is more complex. After that, please log in again.

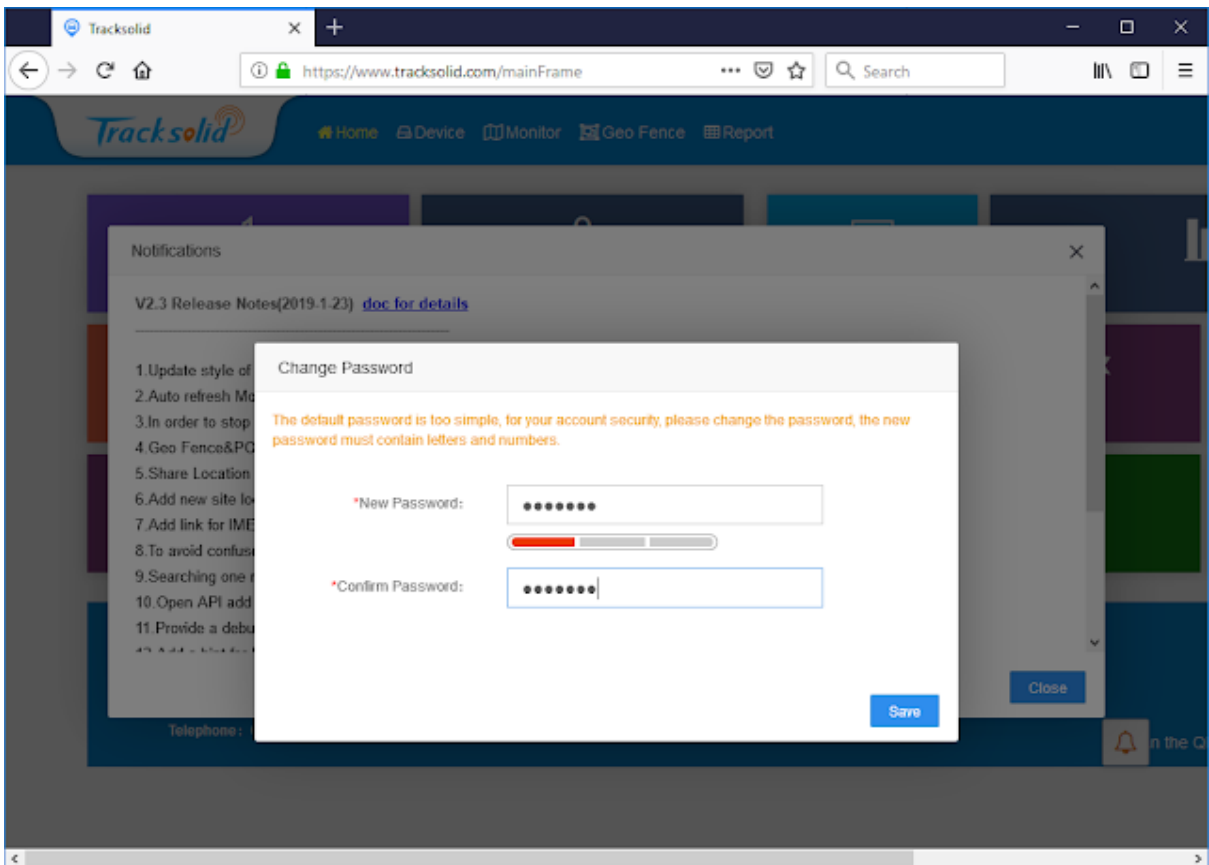

3. Enter timezone according to your area.

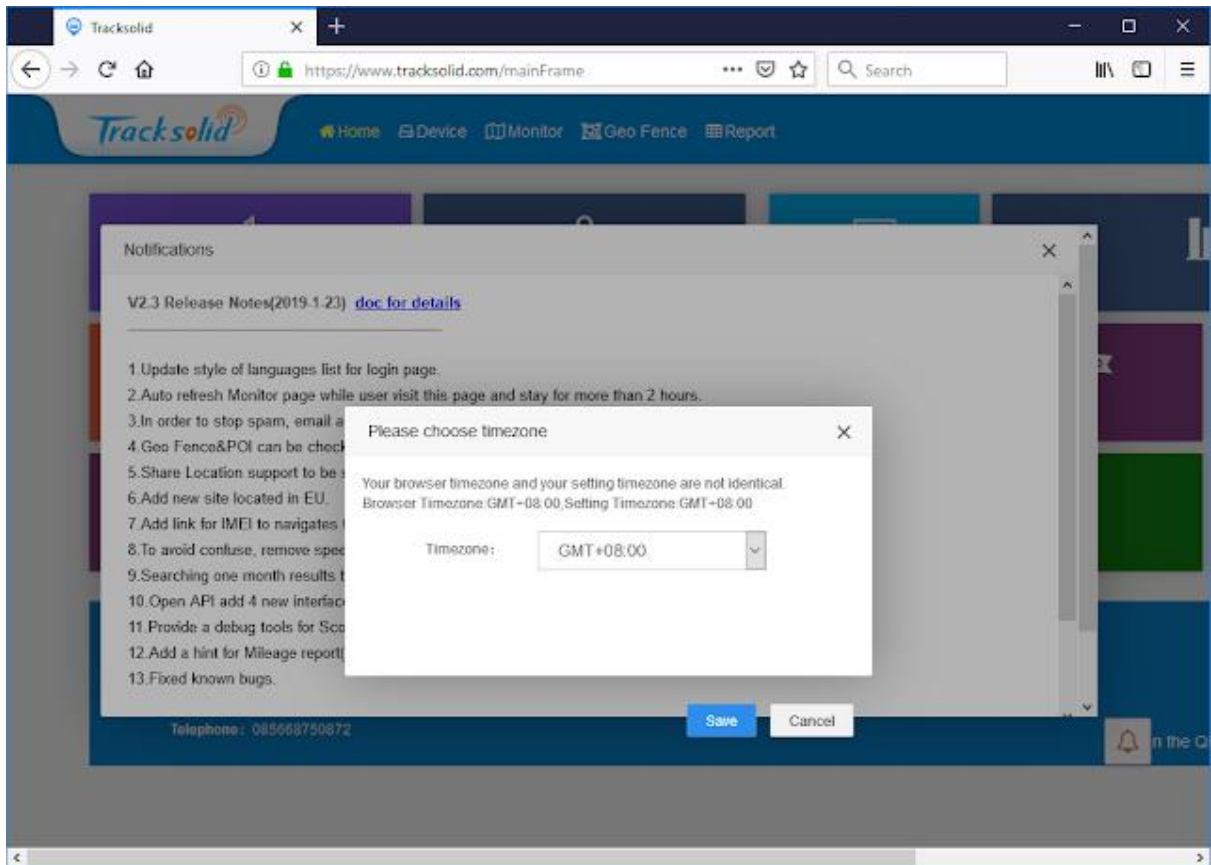

4. After that, you will enter the Tracksolid dashboard panel.

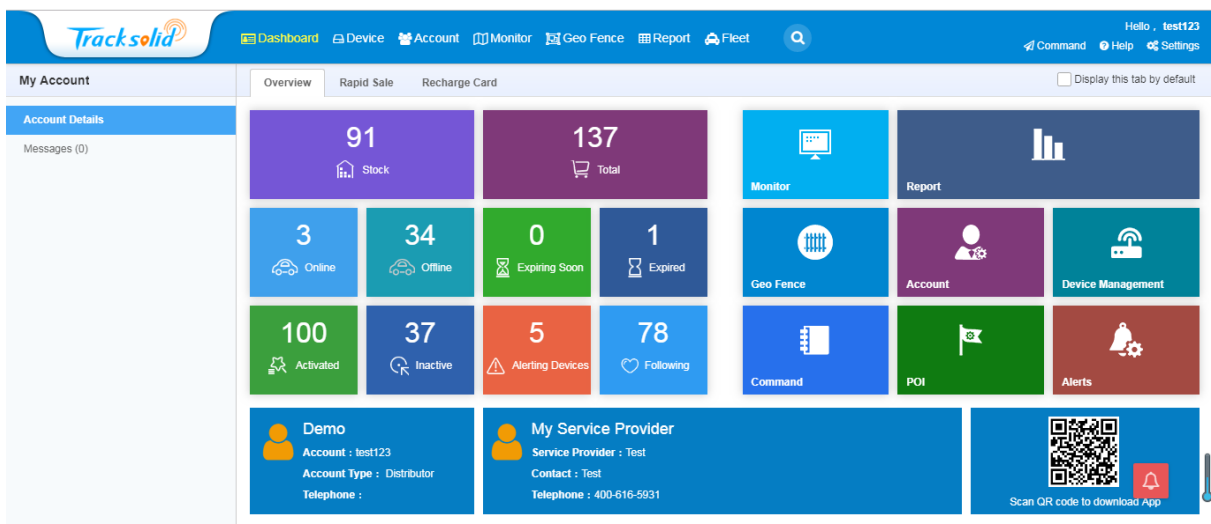

5. The device menu contains a list of IMEI GPS tracker devices that have been registered in your account name.

Account: Demo (Stock91/Total137)

Account List:

- asdfsdf(1/1)
- AT4(3/3)
- Charlesokanda(2/2)
- manexxaries(1/1)
- Miragerojo(0/2)
- osiris(0/0)
- Prolink(3/11)
- shyam(4/8)

No.	Account	Device Name	IMEI	Model	Activated Date	SIM	Expiration Date(P)	Expiration Date(U)	Status
1	test123	GT740-67052	868120217167052	GT740	2019-07-25		2020-07-26	2020-07-26	Enabled
2	test123	GT740-67136	868120217167136	GT740	2019-07-25		2020-07-26	2020-07-26	Enabled
3	test123	BL10-45668	355951092145668	BL10	2019-07-24		2020-07-24	2020-07-24	Enabled
4	test123	JC100-01479	357730090101479	JC100	2019-07-15		2020-07-15	2020-07-15	Enabled
5	test123	ET500-53758	359857082253758	ET500	2019-07-13		2020-07-13	2020-07-13	Enabled
6	test123	huawei	351742100419615	GT08	2019-07-11		2020-07-11	2020-07-11	Enabled
7	test123	ET500-57876	351777091957876	ET500	2019-07-09		2020-07-10	2020-07-10	Enabled
8	test123	X3-02817	351510091102817	X3	2019-07-09		2020-07-10	2020-07-10	Enabled
9	test123	Gbs tracker	359857082253782	ET500	2019-07-04	9953056380	2020-07-05	2020-07-05	Enabled
10	test123	ET500-53774	359857082253774	ET500	2019-07-04		2020-07-05	2020-07-05	Enabled

6. Edit and change the vehicle name.

Device Detail

Basic Information

Device IMEI : 868120217167052      Model : GT740

Device Name : GT740-67052      SIM :

Group : Default Group      Activated Date : 2019-07-25

Application :      Expiration Date(P) : 2020-07-26

ICCID : 89860411101893193768      IMSI : 460043184201514

Sales Time :      Import Time : 2019-07-25

Expiration Date(U) : 2020-07-25      Binding :

Remark :

Fuel Tank Information

Fuel Tank Shape:  Cube  Horizontal  Irregular

Close

7. Click the monitor button to see the position of your vehicle.

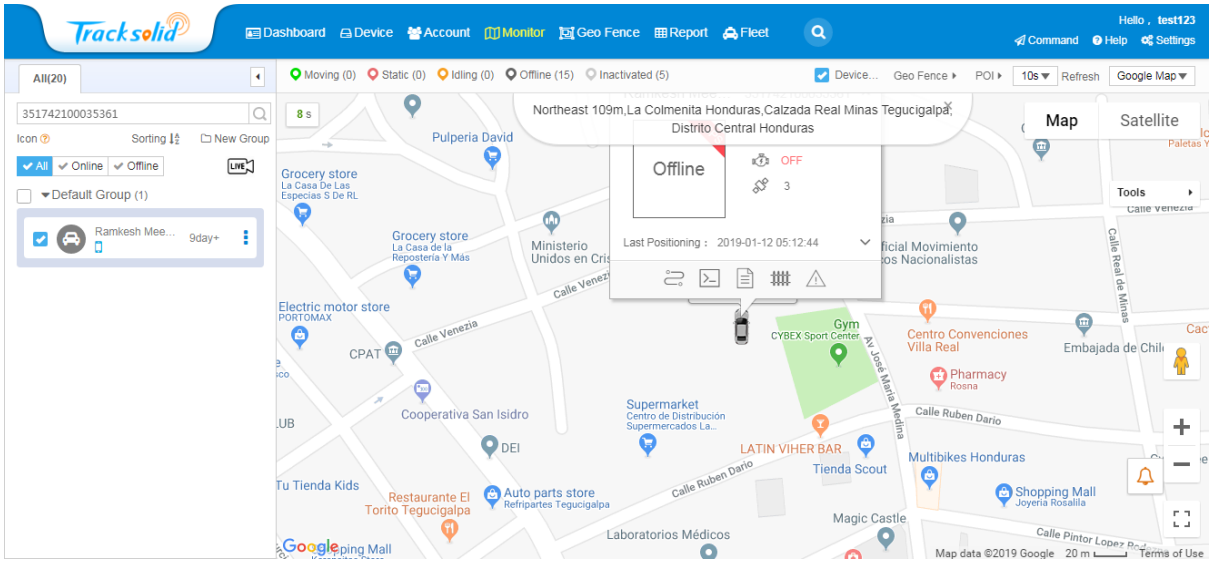

8. The menu from left to right is tracking, playback, command, device detail, alert and location-sharing.



9. In the tracking menu, we can see the position and status of the vehicle.

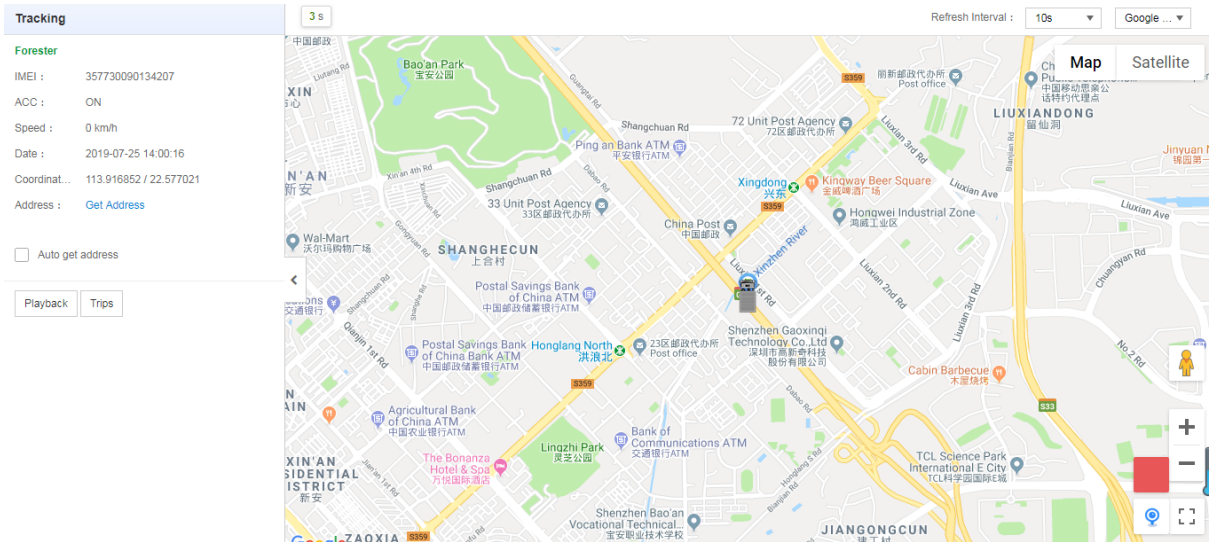

10. On the play menu, we can see the travel history of vehicles in the past 30 days. You can choose the time period.

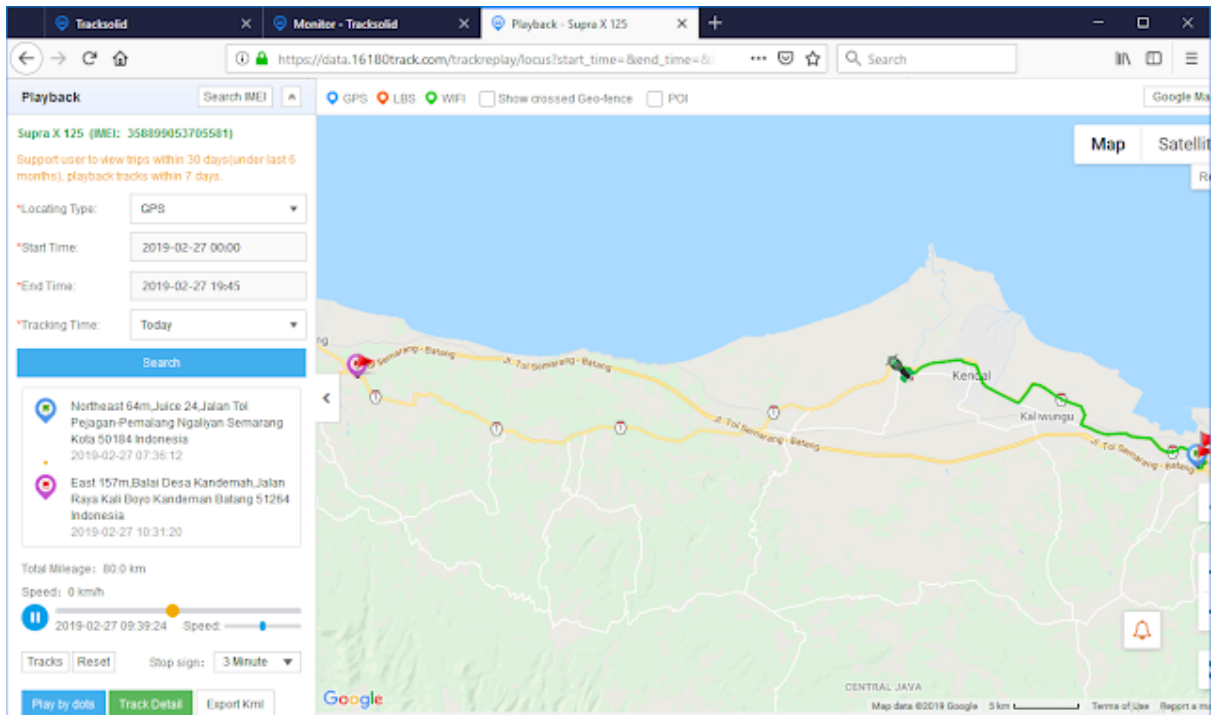

11. On the device command menu, we can set the command settings via SMS, including: SOS number, center number, overspeed alarm, vibration alarm, displacement alarm, power cut-off alarm and low battery alarm.

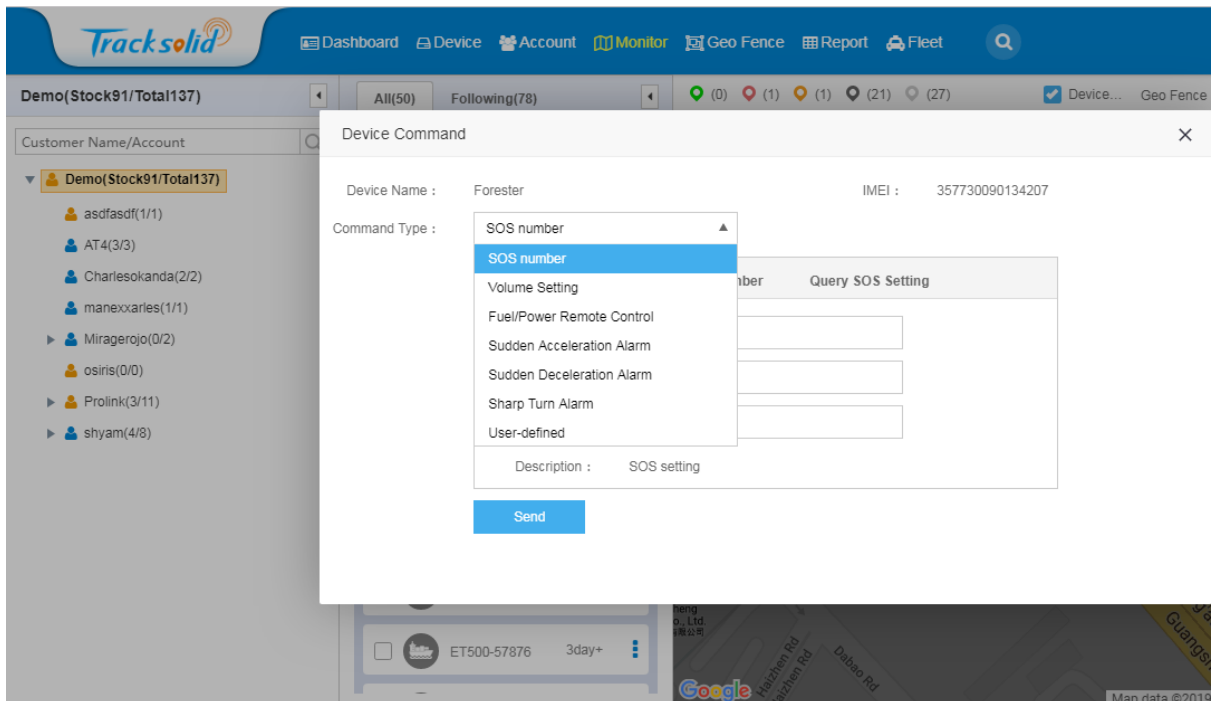

12. On the device details menu, we can view the detailed vehicle information.

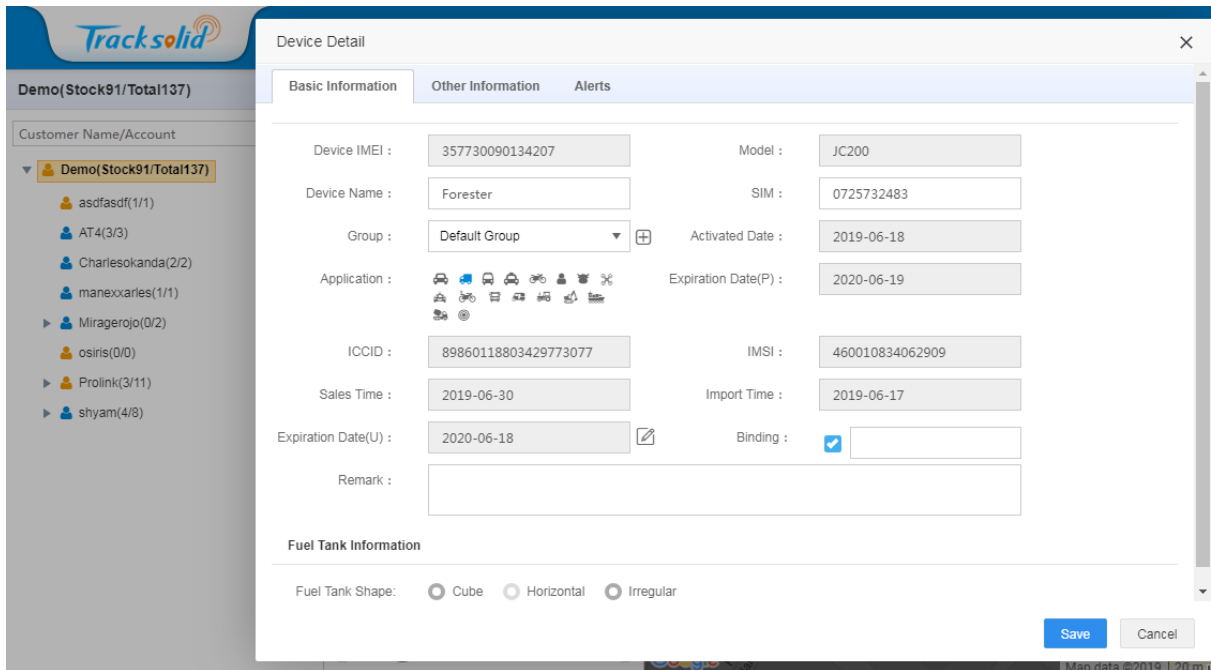

13. On the alert menu, we will see the report page. There are many report menus on this page that can be exported to excel: mileage, trips, overspeed, stay, idling, ignition.

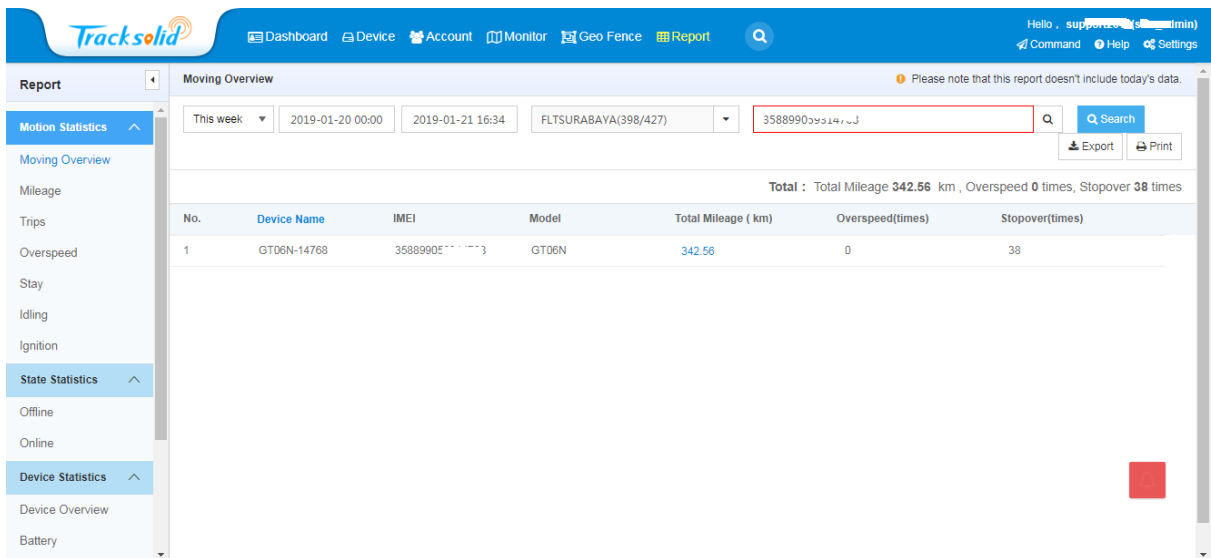

14. we can share the vehicle status link.

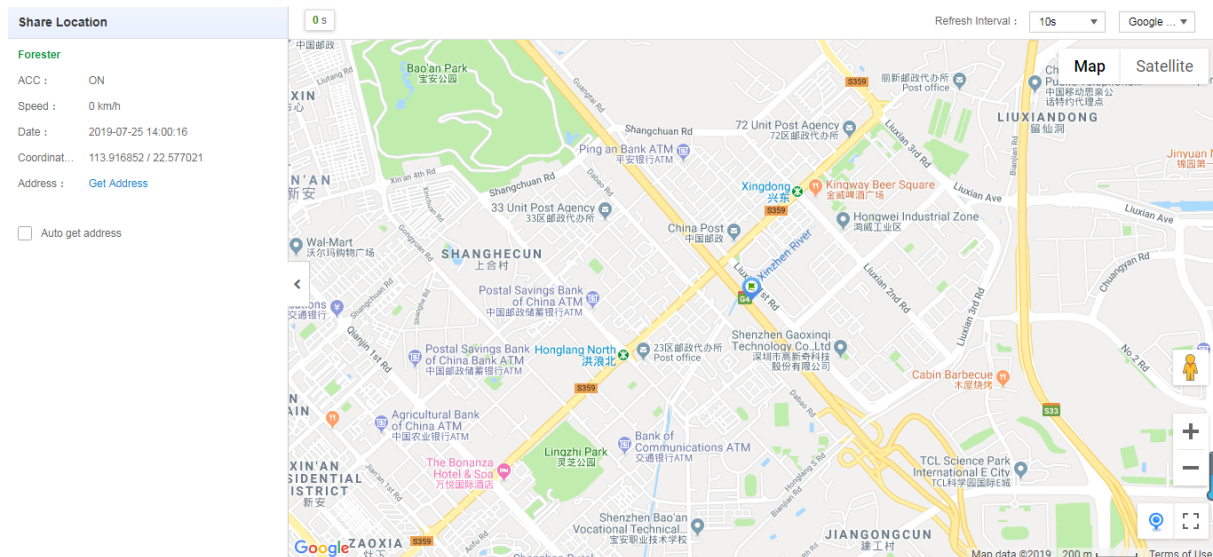

Also, some tips on how to register Tracksolid:

1. Register via email.
2. If there is no Tracksolid account, we will create an account for you after receiving the registration fee, and the account should be created by your direct seller.

If you want to know how to use Track Solid APP, please ***click here***.

If you need further help, please don't hesitate to visit our ***Tracksolid FAQ*** or ***contact us*** !

More at: <https://www.jimilab.com/products/tracksolid-platform.html>